

V 42 Appendix B 2

Hepatitis-B-Virus (HBV) – Laboratory diagnosis to determine the infection status⁴ of the first blood sample

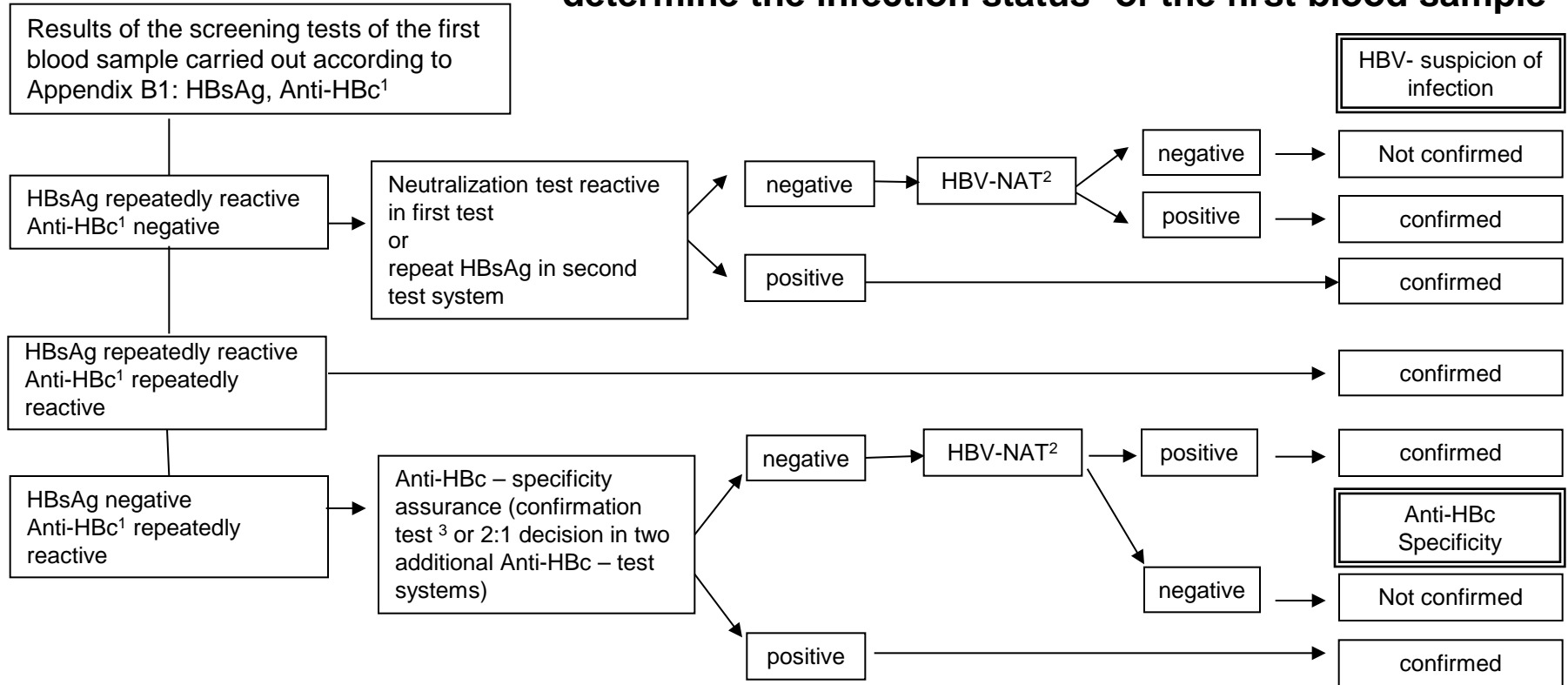

1. Reactive anti-HBc results have no bearing on use of plasma for fractionation.
2. Individual donation tested with highly sensitive HBV-NAT (analytical sensitivity $\leq 12\text{IU/ml}$).
3. CE – certified test system or in-house test validated according to MPG specifications.
4. Evaluation diagram for the interpretation of virological laboratory diagnosis within the framework of look-back procedures. This algorithm is not to be understood as a general standard for the virological clarification of HBV infections.